

### Payroll

- Employee personal details
- Leave and attendance management
- Loans and advances management
- Employee promotion, transfer and resignation
- Payroll processing

### Inventory Modules

- Ordinary Purchase Orders (PO), emergency PO and blanket PO
- PO approval hierarchy definition
- PO short closure and PO cancellation
- Goods receipt notes
- Purchase return
- Stock transfer between sub-stores
- Drug /supplies issue to Out Patients and wards
- Drug return from Out Patients and wards
- Drug expiry management
- Stock issue for internal consumption
- Stock adjustment Stock availability reports
- Stock reorder reports
- Drug / medical supplies expiry report
- Pharmacy billing to patients
- Financial postings to Financial Accounting module

### Security Modules

- Define users
- Define user access privileges
- Information security and confidentiality



HOSPITAL INTEGRATED SYSTEM

**PT. EPSYLON CITRA INFORMATIKA**

Pura Melati Indah B-3 Jl. Raya Hankam

Pondok Gede - Jakarta 17414

Phone : (021) 846 9631

Fax : (021) 848 2320

Website : [www.epsylonhome.com](http://www.epsylonhome.com)

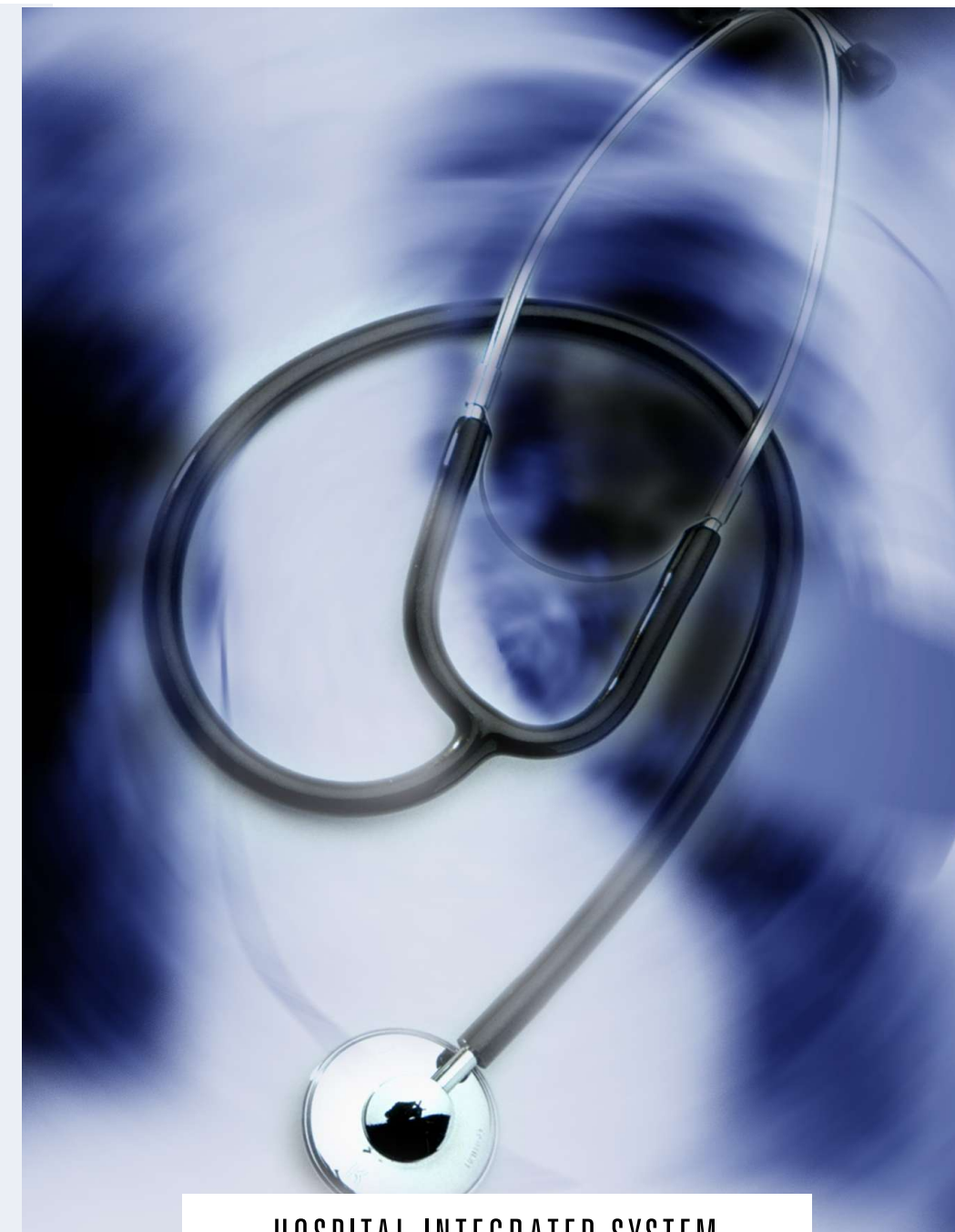

HOSPITAL INTEGRATED SYSTEM





Welcome to fascinating Integrated Hospital management software.

Healthy simplifies complicated working process in the hospital industry. Healthy links all working process in all departments becoming a single integrated system.

Healthy develops dedicated for hospital industries. Products result from many years & continuous our Research & Development.

Come with complete modules and brings you a lot of feature & benefit.

#### Healthy Benefit

- Real Integrated software
- Users friendly so it easy to use
- Increase efficiency
- Speed up workflow process
- Increase internal control



#### Front Desk - Registration Module

- Automatically allocation patient identification number
- patient demographic details
- Patient medical alert
- Health sponsor & insurance details
- Registration labels (with barcode)
- Patient visit slip
- Patient search facility
- Sponsor verification & authentication
- Appointment scheduling

#### Medical Module

##### Out Patient

- Doctor's duty schedule
- Appointment scheduling and visit slip generation
- Doctor's daily appointment list
- Medical observation
- Electronic Medical Record
- Physician order entry
  - Laboratory & radiology investigation request
  - Procedure and clinical services request
- Drug Prescription
- Patient admission request to ward
- Patient information confidentiality

##### Patient Billing

Health insurance sponsor details  
 Health plans, covered services, applicable rates and discounts  
 Health plans and covered diagnostic codes  
 Health plan co-payment details  
 Sponsor invoicing  
 Patient billing and collection  
 Financial postings to Financial Accounting module

##### Services

Configuration of services offered  
 Configurable report templates for investigation results  
 Automatic receipt of investigation requests from Out Patient and Inpatient modules  
 Investigation sample collection.

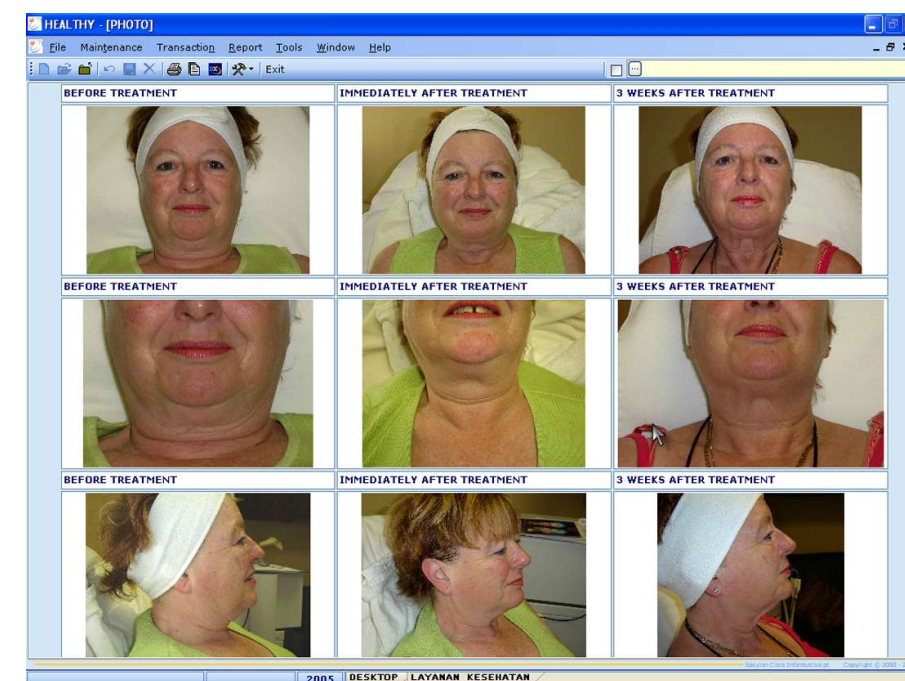

Sample dispatch to external agency for testing  
 Radiology equipment scheduling for investigations  
 Investigation report generation  
 Integration with patient billing module  
 Delta reports to evaluate variation of investigation results over time  
 Immediate availability of investigation reports in Electronic Medical Records

#### Financial Accounting and Fixed Assets

(General Ledger, Account Payable and Account Receivable)  
 Chart of accounts  
 Journal Voucher entries  
 Customer invoicing  
 Cheque (Bank) /Cash receipt from customers  
 Invoice . receipts matching  
 Supplier invoicing  
 Cheque (Bank) /cash payments to suppliers  
 Advance payments to suppliers  
 Credit notes and Debit notes  
 Balance sheet, profit and loss account and trail balance  
 Asset definition and categorization  
 Asset depreciation, transfer, revaluation and write off.